



PATIENT

Obadiah Henshall

SPECIES

Feline

BREED

DSH

SEX

MN

AGE

10 y

WEIGHT

16.2 lb

INTERPRETED BY

Keith Blass, DVM, MS,
DACVIM (Cardiology)

IMAGING PERFORMED BY

Graham Sager-Gellerman, DVM

HOSPITAL NAME

Back Bay VC

REFERRING VET

Dr. Sager-Gellerman

INVOICE

DATE

1/23/26

PRESENTING CLINICAL SIGNS

Previous echo in February 2025 showed mild basilar septal hypertrophy and mildly prominent papillary muscles.

ECHOCARDIOGRAPHIC FINDINGS

2D, M-mode, and Doppler study.

Left atrial size is normal. The mitral valve is normal. There is moderate hypertrophy of the basilar-most portion of the interventricular septum. A moderator band (part of conduction system) can be seen inserting into the hypertrophied portion of the septum. The remainder of the septum and left ventricular posterior wall are normal in thickness. Left ventricular internal dimensions are normal. Left ventricular systolic function is hyperdynamic. The aorta and aortic valve are normal. Right atrial and right ventricular dimensions are normal. The tricuspid valve is normal. The pulmonary artery and pulmonic valve are normal. No shunting lesions are visualized. No pericardial effusion or cardiac masses are seen.

ECG during echo: Sinus rhythm

LA/Ao - 1.23

IVSd - 8.0 mm

LVPWd - 4.2 mm

LVIDd - 18.2 mm

LVIDs - 6.7 mm

FS - 63%

RA - 26.4 mm

LVOT - 0.99 m/s

RVOT - 1.15 m/s

ASSESSMENT/RECOMMENDATIONS

This examination demonstrates no progressive changes compared to Obadiah's previous echocardiogram. As he again does not have secondary dilation of his left atrium, Obadiah's current risk for the development of congestive heart failure and/or thromboembolic disease still appears to be low.

No therapy is recommended based on this exam.

A recheck echocardiogram is recommended in 9-12 months to monitor for disease progression.



PATIENT

Obadiah Henshall

SPECIES

Feline

BREED

DSH

SEX

MN

AGE

10 y

WEIGHT

16.2 lb

INTERPRETED BY

Keith Blass, DVM, MS,
DACVIM (Cardiology)

IMAGING PERFORMED BY

Graham Sager-Gellerman, DVM

HOSPITAL NAME

Back Bay VC

REFERRING VET

Dr. Sager-Gellerman

INVOICE

DATE

1/23/26

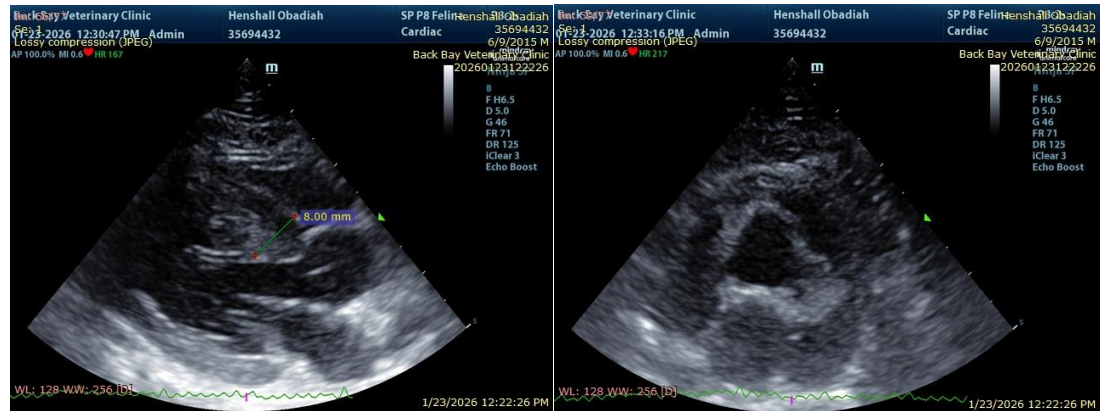

The information and recommendations provided are based on the images presented by the referring veterinarian/sonographer. No evaluation can be communicated regarding pathology that was not visible in the image/video clips provided.

Thank you for this referral. If the clinical or image interpretation does not parallel your findings or if I can be of any further assistance please contact me.

Keith Blass, DVM, MS, DACVIM (Cardiology)

info@SonoPath.com